

# Basic Detail Report

---

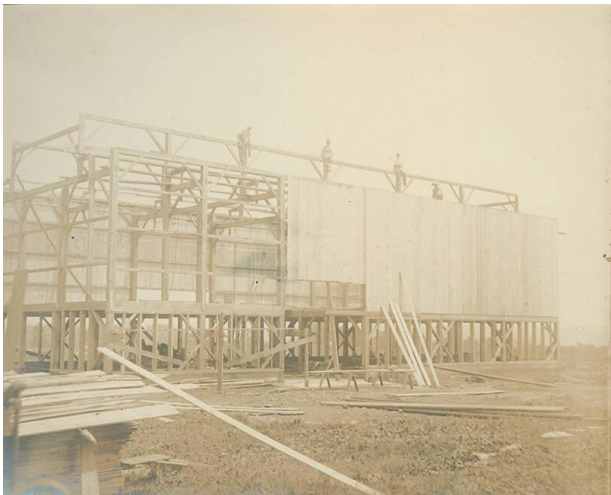

## Barn Building

**Date**

c. 1920-1930

**Medium**

Photographic paper

**Description**

Several men work to build a barn. Four men stand at the top of the framing. The building is framed out, and some of the siding has been added to about two-thirds of the

building. Lumber is strewn around the ground and stacked on the left side of the photograph.

**Dimensions**

Sight: 4 5/8 × 3 1/2 in. (11.7 × 8.9 cm)