

Basic Detail Report

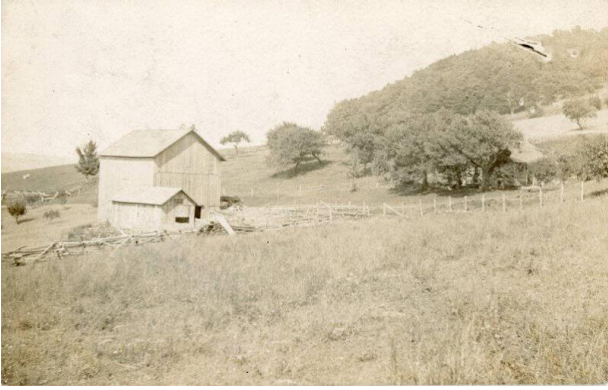

Farm Site Brushton, NY

Date

c. 1909

Medium

Photographic Print on heavy paper

Description

Image of large field with a fence cutting through half of the image. A tall building sits behind the fence. Another small buildings sits hidden behind a line of trees on the right hand side of the image in the background.

Dimensions

Sight: 3 1/2 × 5 1/2 in. (8.9 × 14 cm)